



## IN-Line Consulting, LLC

402 Bell Court  
Woodstock, GA 30188

Insured: Public Risk Management - Sun 'N Lakes Location 10  
& PITO 10  
Property: 5306 Sun N Lake Boulevard  
Sebring, FL 33872

**Claim Number:** MULTIPLE

**Policy Number:** MULTIPLE

**Type of Loss:** Hail

Coverage	Deductible	Policy Limit
Loc 10A	\$0.00	\$0.00
Loc 10B	\$0.00	\$0.00
Loc 10D	\$0.00	\$0.00
Loc 10E	\$0.00	\$0.00
Loc 10F	\$0.00	\$0.00
Loc 10G	\$0.00	\$0.00
Loc 10H	\$0.00	\$0.00
PITO 10A	\$0.00	\$0.00

Date Contacted: 5/13/2022 3:43 PM

Date of Loss: 4/4/2022 3:43 PM

Date Inspected: 5/13/2022 3:43 PM

Date Received: 5/13/2022 3:43 PM

Date Entered: 5/13/2022 3:43 PM

Price List: FLSE8X\_APR22  
Restoration/Service/Remodel

Estimate: SNL0010-H

Branch-File#: 3975474



File No.: 22-5800

Claim No.: MULTIPLE

Client File No.: 3975474

**This estimate is preliminary and subject to review and revision.**

**This estimate does not address any code upgrades which may be required.**

Created by IN-Line Consulting, LLC. All rights reserved. Printed in the United States of America. No part of this document may be reproduced, stored in a retrieval system, or transmitted in any form by any means, electronic, mechanical, photocopying, recording, or otherwise, without the prior written permission of IN-Line Consulting, LLC.

IN-Line Consulting, LLC shall not be responsible for any loss, liability, damage, expense or cost arising from any use of the IN-Line Consulting, LLC analysis, reports, certifications or advice, which is used by anyone other than the Client or is used contrary to, or inconsistent with, or beyond the provisions and purposes set forth herein. Client understands and agrees that the IN-Line Consulting, LLC analysis, reports, and certifications shall be used solely by the Client.

The documents are furnished for Client's exclusive internal use and reliance, only. All documents generated by IN-Line Consulting, LLC shall remain the sole property of IN-Line Consulting, LLC. Any unauthorized use or distribution of the IN-Line Consulting, LLC work shall be at Client's and recipient's sole risk and without liability to IN-Line Consulting, LLC.

**SNL0010-H**  
**Golf Course**  
**Main Cart Storage 10H**

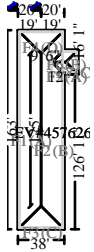

**Roof EV#45762667**

6767.98 Surface Area	67.68 Number of Squares
424.67 Total Perimeter Length	136.33 Total Ridge Length
139.48 Total Hip Length	

**DESCRIPTION**

**QTY**

1. R&R Eave trim for metal roofing - 26 gauge	427.00 LF
2. R&R Bitumen roof - Add. glass felt layer - hot mopped appl.	67.90 SQ
3. R&R Drip edge	427.00 LF
4. R&R Metal roofing	6786.00 SF
5. R&R Ridge cap - metal roofing	278.00 LF
6. R&R Valley metal	29.06 LF
7. R&R Fascia - metal - 6"	427.00 LF

NOTES:

**Rear Elevation**

**DESCRIPTION**

**QTY**

8. R&R Gutter / downspout - aluminum - up to 5"	85.00 LF
---	----------

NOTES:

**Equipment**

DESCRIPTION	QTY
9. Rental equipment delivery / mobilization (Bid item) Pick up and delivery of equipment.	0.10 EA
10. Telehandler/forklift and operator	8.00 HR

NOTES:

**General Conditions**

DESCRIPTION	QTY
11. Job-site cargo/storage container - 20' long - per month Storage of materials.	0.50 MO
12. Job-site cargo container - pick up/del. (each way) 16'-40'	0.20 EA
13. Dumpster load - Approx. 30 yards, 5-7 tons of debris	2.00 EA
14. Taxes, insurance, permits & fees (Bid Item)	1.00 EA
<a href="https://sebring-airport.com/wp-content/uploads/2015/08/Building_Fee_Schedule_Revised_For_10_1_14.pdf">https://sebring-airport.com/wp-content/uploads/2015/08/Building_Fee_Schedule_Revised_For_10_1_14.pdf</a>	
15. General Laborer - per hour Keep work area safe and clean.	24.00 HR
16. Commercial Supervision / Project Management - per hour Supervision of sub contractors and be present for building inspections.	16.00 HR
17. Temporary toilet (per month)	0.50 MO

NOTES:

**Grand Total Areas:**

0.00	SF Walls	0.00	SF Ceiling	0.00	SF Walls and Ceiling
0.00	SF Floor	0.00	SY Flooring	0.00	LF Floor Perimeter
0.00	SF Long Wall	0.00	SF Short Wall	0.00	LF Ceil. Perimeter
0.00	Floor Area	0.00	Total Area	0.00	Interior Wall Area
0.00	Exterior Wall Area	0.00	Exterior Perimeter of Walls		
6,767.98	Surface Area	67.68	Number of Squares	424.67	Total Perimeter Length
136.33	Total Ridge Length	139.48	Total Hip Length		

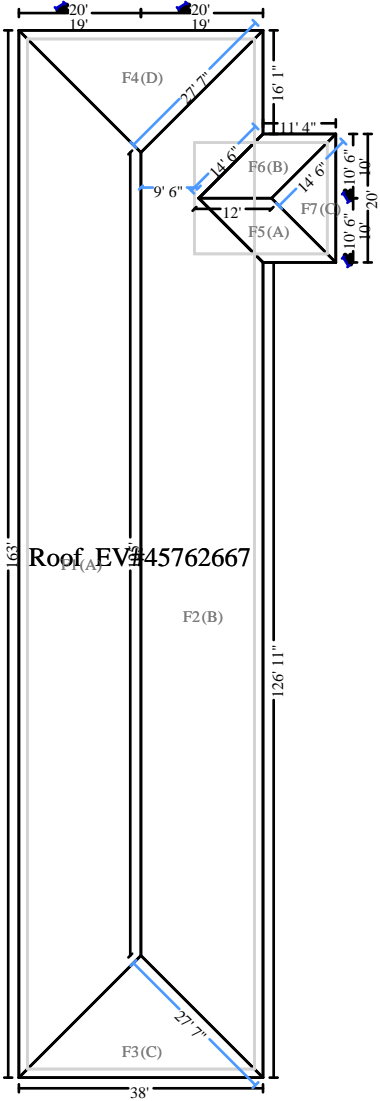

Roof EV#45762667

